

ARJO  
ARJO

# *Trixie Lift*<sup>TM</sup>

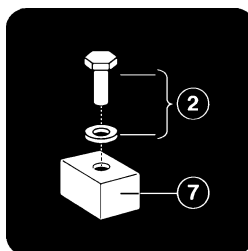

## *Parts List*



KTX05270.GB

Issue 2  
Jan 2004

# Introduction

© ARJO Med. AB LTD

ARJO products are patented or patent pending. Patent information is available by contacting ARJO Med. AB LTD.

Our policy is one of continuous development and we therefore reserve the right to make technical alterations without notice. The content of this publication may not be copied either whole or in part without the consent of ARJO Med. AB LTD.

ARJO Med. AB LTD. strongly advise and warn that only ARJO Company Designated Parts, which are designed for the purpose, should be used on equipment and other appliances supplied by ARJO, to avoid injuries attributable to the use of inadequate parts

Un-authorized modifications on any ARJO Med. AB LTD. equipment may affect it's safety and are in breach of any warranty on it. ARJO Med. AB LTD. will not be held responsible for any accidents, incidents or lack of performance that occur as a result of any un-authorized modification to it's products.

The ARJO Company's Conditions of sale make specific provision confirming no liability in such circumstances

Product names are a trademark of the ARJO Group.

The vertical and horizontal lines printed in the margins adjacent to the text/illustrations in these instructions are for ARJO use only and should be disregarded by the reader.

Some of the information contained in these instructions may become outdated, due to improvements made to the product in the future. If you have any questions regarding these instructions or your lifter, please contact ARJO or their approved distributor.

When ordering spare parts it may be necessary to quote the main lifter serial number this number is to be found on the 'bar code' label.

The date of manufacture is shown in the first 6 digits of the serial number. On machines with 15 digit serial numbers the date is shown as e.g. GB1302 981556 007. (GB = country of manufacture, 13 = 13th week of that year and 02= year 2002), the remaining digits, are the machine identification number.

## Serial Number Label up to November 1994

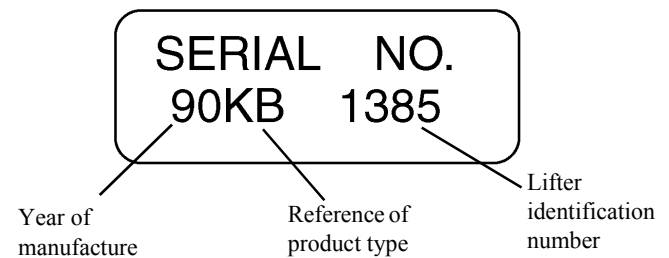

## Serial Number Label: Bar code type from November 1994 onwards

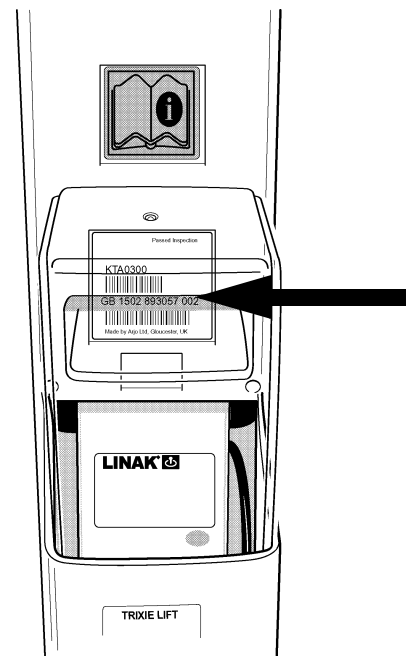
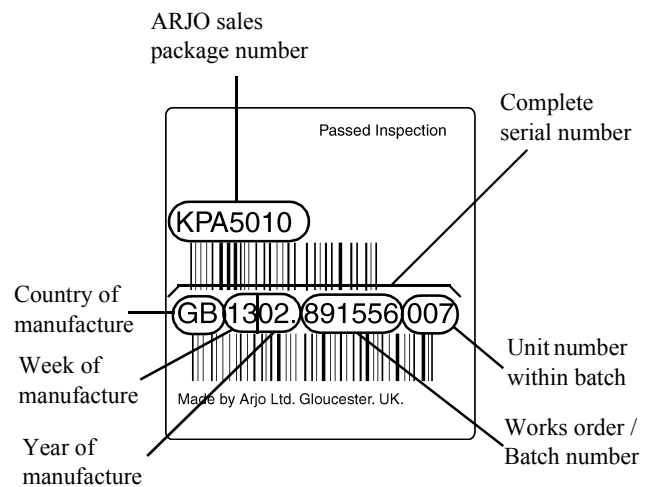

Note: Bar code labels shown are only typical and not specific to this product.

# Contents

---

	<b>SECTION</b>	<b>Page No.</b>
<b>A</b>	Actuator and Mast Assembly .....	4-7
<b>B</b>	Scale Jib Assembly .....	8-9
<b>C</b>	Chassis Assembly .....	10-19
<b>D</b>	Covers .....	20-23
<b>E</b>	Spreader Bar .....	24-25
<b>F</b>	Slings .....	26-29
<b>G</b>	Electrics .....	30-33

# A - Actuator and Mast Assembly

---

**Note:** Always quote Serial number of lifter, and specify Quantity, Part Number, description and colour (if applicable) when ordering spares.

**Note:** \*\* in listed part number refers to country code

**Note:** .XX in listed part number refers to colour code suffix

Key to colour suffix: .04 - White, .06 - Beige, .11 - Lilac, .16 - Sapphire blue, .20 - Grey, .21 - Dark Green, .23 - Yellow, .25 - bright Green

<b>Item</b>	<b>Part Number</b>	<b>Qty</b>	<b>Description</b>
1	BX07930.0	1	Tension pin, 3mm diameter x 18mm long
2	KTX50810.01	1	Screw, socket set M6 x 10mm long
3	KTX05310.0	2	Tension pin, 6mm diameter x 24mm long
4	EX40290.0	2	Washer
5	EX61150.0	1	Circlip
6	KTX01560.0	1	Locknut, M12
7	FX04790.0	2	Screw, socket button head, M6 x 12mm long
8	KTX00530.0	2	Pin, 4mm diameter x 8mm long
9	KTX00902.0	1	Actuator assembly ("Linak" Actuator)
10	KTX01640.04	1	Mast
11	KTX01680.0	1	Mast bung
12	KTX01720.04	1	Backplate
13	KTX01820.0	1	Pivot pin
14	KTX01540.0	1	Pivot pin
15	KTX01850.0	2	Tension pin, 3mm diameter x 6mm long
16	KTX01880.0	2	Plastic bush
17	KTX01890.0	4	Locknut, thin, M5
18	KTX01901.0	4	Capscrew, M5 x 90mm long
19	KTX01920.11	1	Handle
20	KTX02000.0	2	Friction washer
21	KTX02020.0	1	Disc spring
22	KTS0007		See spares packages
23	KTX02350.04	1	Top clevis
24	KTX02391.04	1	Bottom clevis
25	KTX02440.0	1	Screw, special
26	KTX02450.0	1	Bush
27	KTX02460.0	1	Stop
28	KTX02470.04	1	Handle assembly
29	KTX02490.0	1	Bush
30	KTX02531.0	1	Pin
31	KTX02560.0	1	Plastic bush
32	KTX03020.0	1	Pivot shaft
33	KTX03030.0	1	Nut, thin, M10
34	KTX05121.04	1	Clevis mounting plate
35	KTX50710.0	1	Tension pin, 5mm diameter x 36mm long
36	LBX02460.**	1	Label - sling size guide

Continued...

# A - Actuator and Mast Assembly

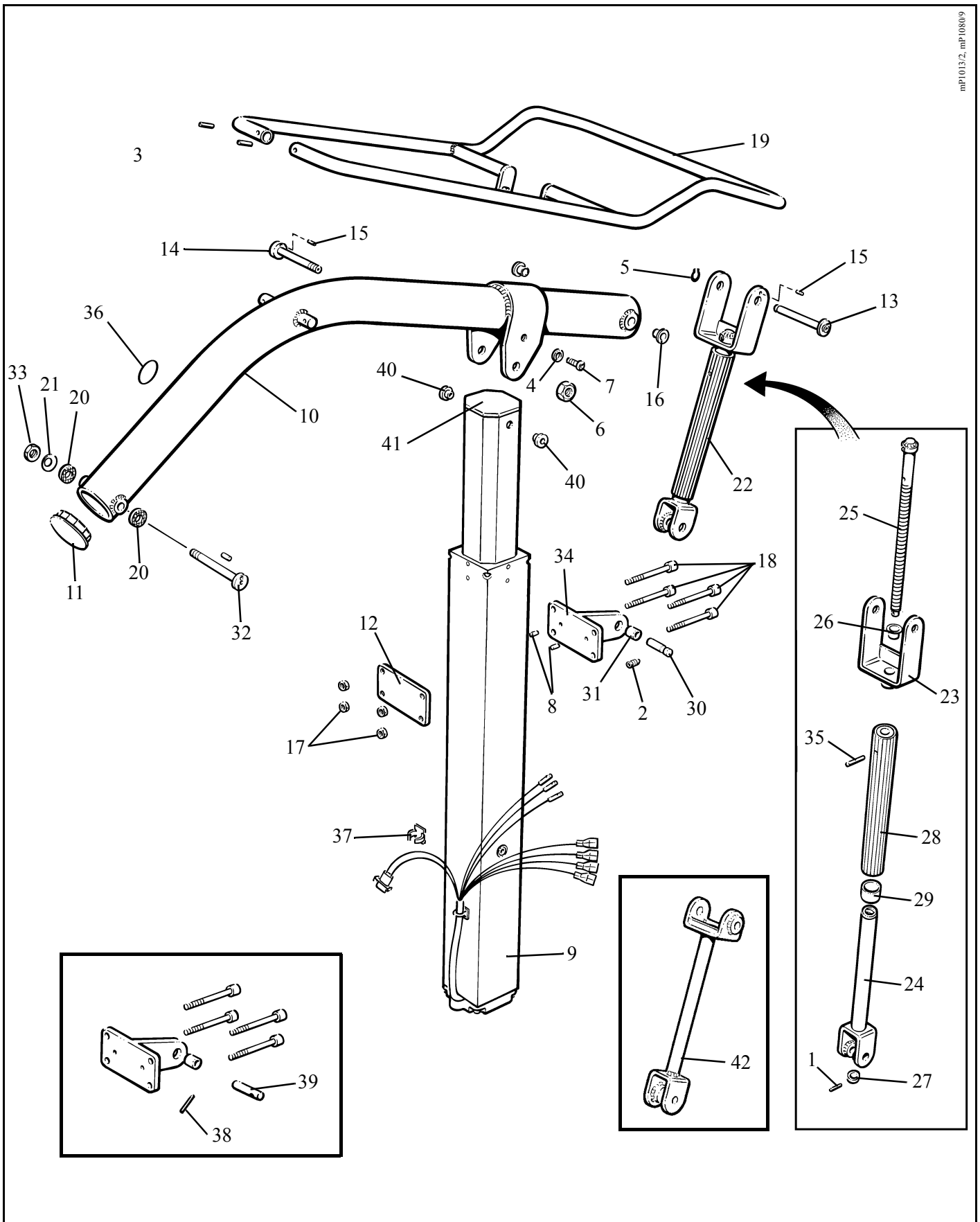

Continued...

# A - Actuator and Mast Assembly

---

**Note:** Always quote Serial number of lifter, and specify Quantity, Part Number, description and colour (if applicable) when ordering spares.

**Note:** \*\* in listed part number refers to country code

**Note:** .XX in listed part number refers to colour code suffix

Key to colour suffix: .04 - White, .06 - Beige, .11 - Lilac, .16 - Sapphire blue, .20 - Grey, .21 - Dark Green, .23 - Yellow, .25 - bright Green

Item	Part Number	Qty	Description
37	KKX11700.0	1	Cable retainer
38	KTX02530.0	1	Pin (up to serial no. GB0596770085001) (one battery version KTA0201)
	KTX02530.0	1	Pin (up to serial no. GB0596770087001) (two battery version KTA0200)
39	BX07950.0	1	Tension pin 3mm dia x 16mm long
40	KTX06070.0	2	“Linak” actuator bush
41	KTX06080.0	1	Actuator top cap
42	KTX80708-04	1	Standard link on non-folding machines
	KTS0006 .....		Spares package - Actuator Kit (complete) comprising items 6, 8 x2, 9, 12, 14, 17 x4, 18 x4, 31, 34, 37  See also “Covers” section in this manual  See also “Electrical” section in this manual
	KTS0007 .....		Spares package - rear link assembly, service kit comprising items 1, 2, 22, 23, 24, 25, 26, 27, 28, 29, 30, 35
	KTS0020 .....		Spares package - Actuator only comprising items 6, 8 x2, 9, 12, 14, 17 x4, 18 x4, 31  See also “Covers” section in this manual  See also “Electrical” section in this manual
	KTS0021 .....		Spares package, spreader bar/hanger assembly section comprising items 20 x2, 21, 32, 33  See also “Spreader Bar and Sling” section in this manual
	KTS0024 .....		Spares package, pivot pin spares kit comprising items 6, 14  See also “Covers” section in this manual
	KTS0025 .....		Spares package - “Linak” actuator bush kit comprising items 40 x2, 41

# A - Actuator and Mast Assembly

mp1013/2, mp1080/9

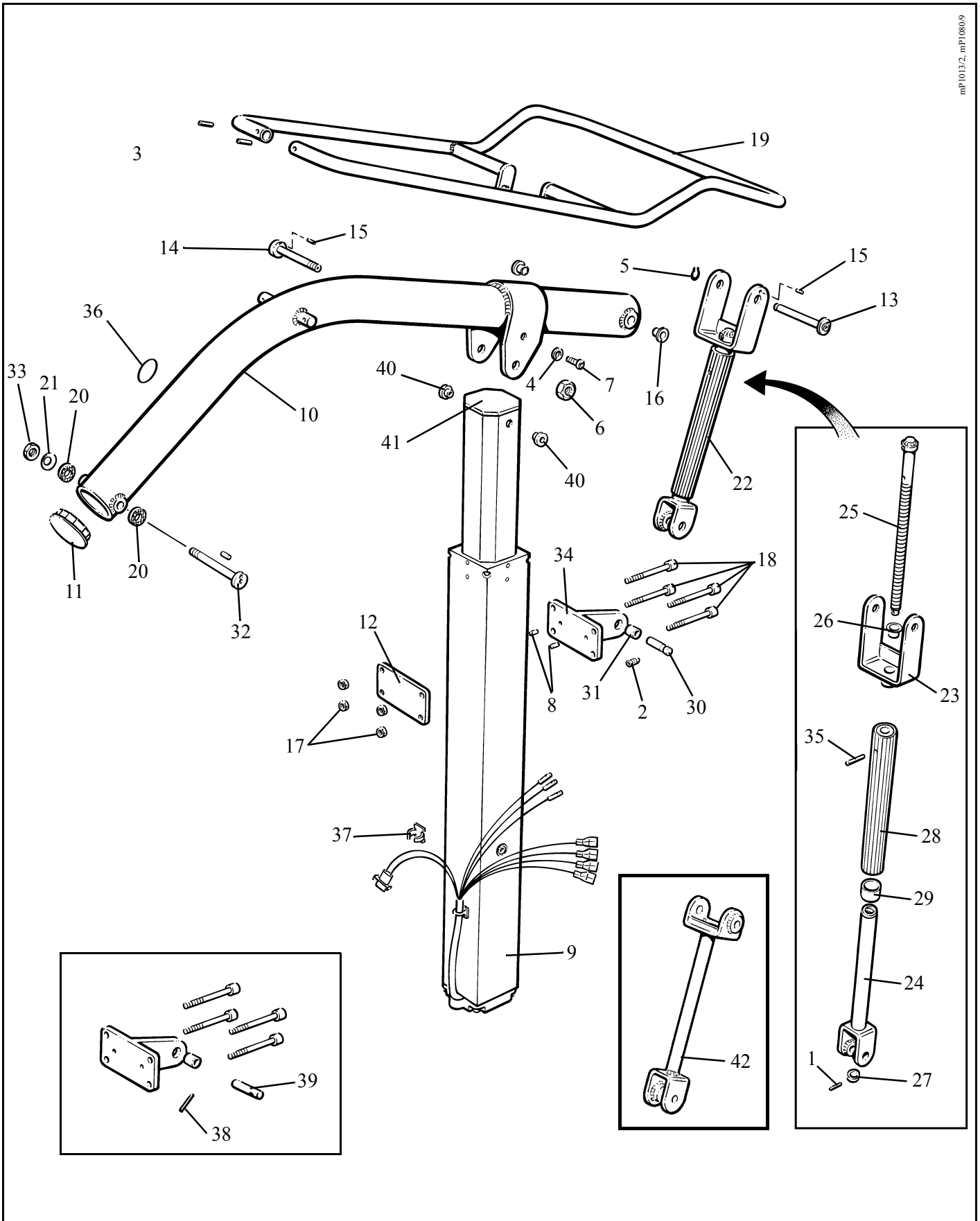

# B - Scale Jib Assembly

---

**Note:** Always quote Serial number of lifter, and specify Quantity, Part Number, description and colour (if applicable) when ordering spares.

**Note:** \*\* in listed part number refers to country code

**Note:** .XX in listed part number refers to colour code suffix

Key to colour suffix: .04 - White, .06 - Beige, .11 - Lilac, .16 - Sapphire blue, .20 - Grey, .21 - Dark Green, .23 - Yellow, .25 - bright Green

Item	Part Number	Qty	Description
1	KTX06000.04	1	Scale jib
2	KTX05350.0	1	Scale display
3	KTX05340.0	1	Load cell
4	KTX05360.0	1	Optical "bubble"
5	GX24020.0	2	Screw, csk. head M12 x 35mm long
6	KRX20230.0	1	Screw, soc. set M5 x 6mm long
7	KTX05580.0	1	Retaining clip (not illustrated)
8	KTX05590.0	1	Baseplate (not illustrated)
9	KTX05520.**	1	Abridged operation instructions - Scale
10	KTX05390.0	1	Battery pack (4 x AA) , not illustrated
11	KTX05550.0	1	End cap kit.
12	KTX05570.0	1	Battery cover plate kit
13	KTX05560.0	1	Pivot assembly & loom for scale
	KTS0920 .....		Spares packages, Scale service kit comprising items, 7, 8
	KTX05330.0 .....		Spares package complete comprising items, 5, 3, 2, 4, 10



# B - Scale Jib Assembly

P1480

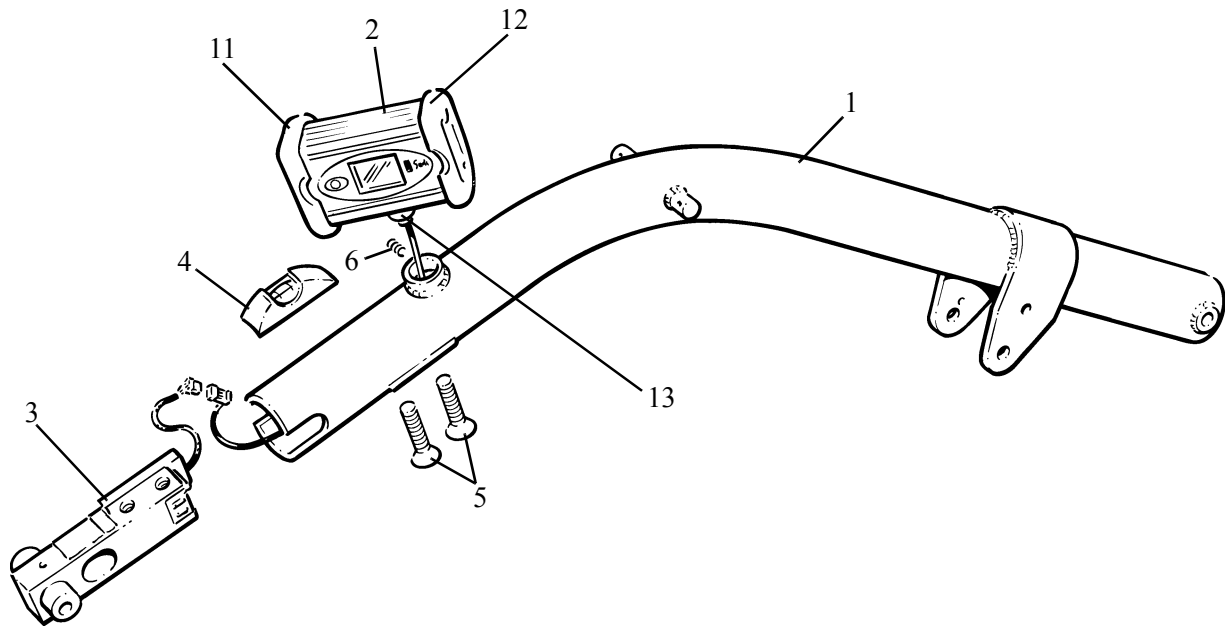

# C - Chassis Assembly

---

**Note:** Always quote Serial number of lifter, and specify Quantity, Part Number, description and colour (if applicable) when ordering spares.

**Note:** \*\* in listed part number refers to country code

**Note:** .XX in listed part number refers to colour code suffix

Key to colour suffix: .04 - White, .06 - Beige, .11 - Lilac, .16 - Sapphire blue, .20 - Grey, .21 - Dark Green, .23 - Yellow, .25 - bright Green

Item	Part Number	Qty	Description
1	BX07110.0	1	Tension pin, 5mm diameter x 30mm long
2	EX40290.0	2	Washer, 6mm I/D
3	EX40320.0	2	Washer, 12mm I/D
4	EX40330.0	2	Washer, self-locking, 6mm I/D
5	EX40360.0	4	Nut, self locking, M8
6	EX41770.0	2	Screw, hexagon head, M6 x 16mm long
7	EX45250.0	2	Nut, thin, M12
8	EX61150.0	2	Circlip
9	KTX00010.04	1	Chassis assembly
10	KTX02070.04	1	Pivot casting, (handed)
11	KTX02060.04	1	Pivot casting, (handed)
12	KTX00241.04	1	Leg assembly, (handed)
13	KTX00251.04	1	Leg assembly, (handed)
14	KTX00280.0	4	Cap, castor
15	KTX00290.0	8	Bush
16	KTX00310.0	2	Washer
17	KTX05530.0	2	Nut, self locking
18	KTX00330.0	2	Disc spring
19	KKX53030.0	2	Washer M10
20	KTX00350.0	2	Screw, socket countersunk head, M12 x 90mm long
21	KTX00360.0	2	Spacer
22	KTX00440.0	1	Ball-joint & link assembly, (handed)
23	KTX00450.0	1	Ball-joint & link assembly, (handed)
24	KTX00460.0	2	End cap
25	KTX00541.04	2	Castor
26	KTX00911.04	2	Castor
27	KKX22120.04	1	Pedal, (handed)
28	KTX01210.0	2	Pedal cover
29	KTX01240.0	1	Plate
30	KTX01250.0	1	Plate

Continued...

# C - Chassis Assembly

mP1014/3

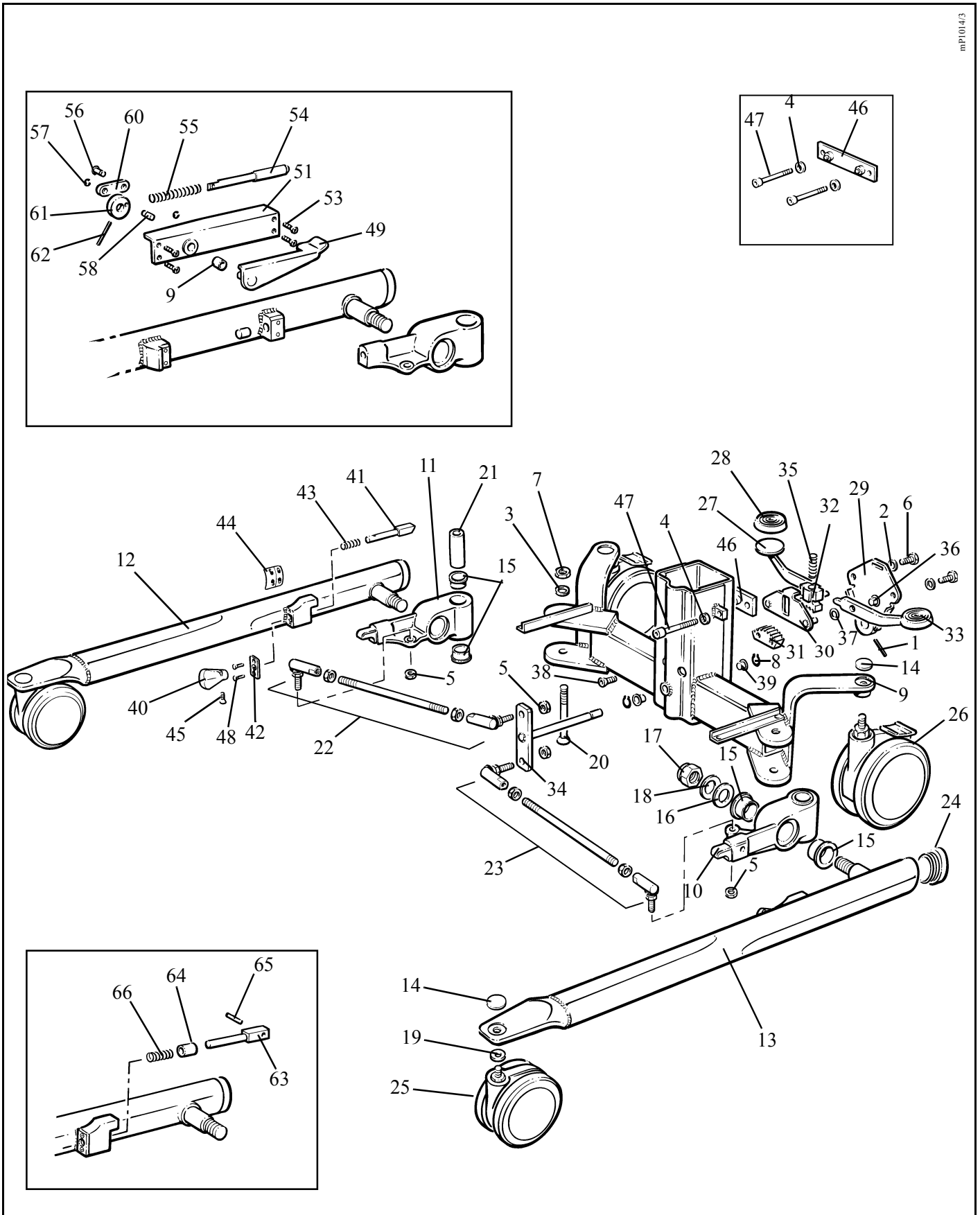

Continued...

# C - Chassis Assembly

---

**Note:** Always quote Serial number of lifter, and specify Quantity, Part Number, description and colour (if applicable) when ordering spares.

**Note:** \*\* in listed part number refers to country code

**Note:** .XX in listed part number refers to colour code suffix

Key to colour suffix: .04 - White, .06 - Beige, .11 - Lilac, .16 - Sapphire blue, .20 - Grey, .21 - Dark Green, .23 - Yellow, .25 - bright Green

Item	Part Number	Qty	Description
31	KTX01290.0	1	Gear, static
32	KTX01300.0	1	Gear, moving
33	KKX22110.04	1	Pedal, (handed)
34	KTX01360.0	1	Shaft
35	KTX01390.0	1	Spring
36	KKX22200.0	2	Bush
37	KKX22210.0	4	Washer
38	KTX01430.0	2	Screw, socket countersunk head, M6 x 15mm long
39	KTX01880.0	2	Bush
40	KTX02930.0	2	Handle
41	KTX02940.0	2	Lock pin
42	KTX02950.0	2	Plate
43	KTX02960.0	2	Spring
44	KTX02990.0	2	Label, leg locking
45	KTX03010.0	2	Screw, socket countersunk head, M4 x 12mm long
46	KTX05160.0	1	Clamp pad (original build)
	KTX05200.0	1	Clamp pad (dimpled) (spares only)
47	KTX05190.0	2	Screw, socket cap head, M6 x 50mm long (original build)
	LBX01310.0	2	Screw, socket cap head, M6 x 55mm long (spares only)
48	KTX53160.0	4	Screw, Pozidrive countersunk head, M4 x 8mm long
49	KTX02660.04	1	Handle, (handed)
50	KTX02650.04	1	Handle, (handed)(not shown)
51	KTX02700.04	1	Leg bracket, (handed)
52	KTX02710.04	1	Leg bracket, (handed)(not shown)
53	KTX02770.0	4	Screw socket countersunk head M4 x 8mm long
54	KTX02610.0	1	Bolt
55	KTX02280.0	1	Spring
56	KTX02600.0	1	Pivot pin
57	KTX02310.0	2	'E' circlip

Continued...

# C - Chassis Assembly

mP1014/3

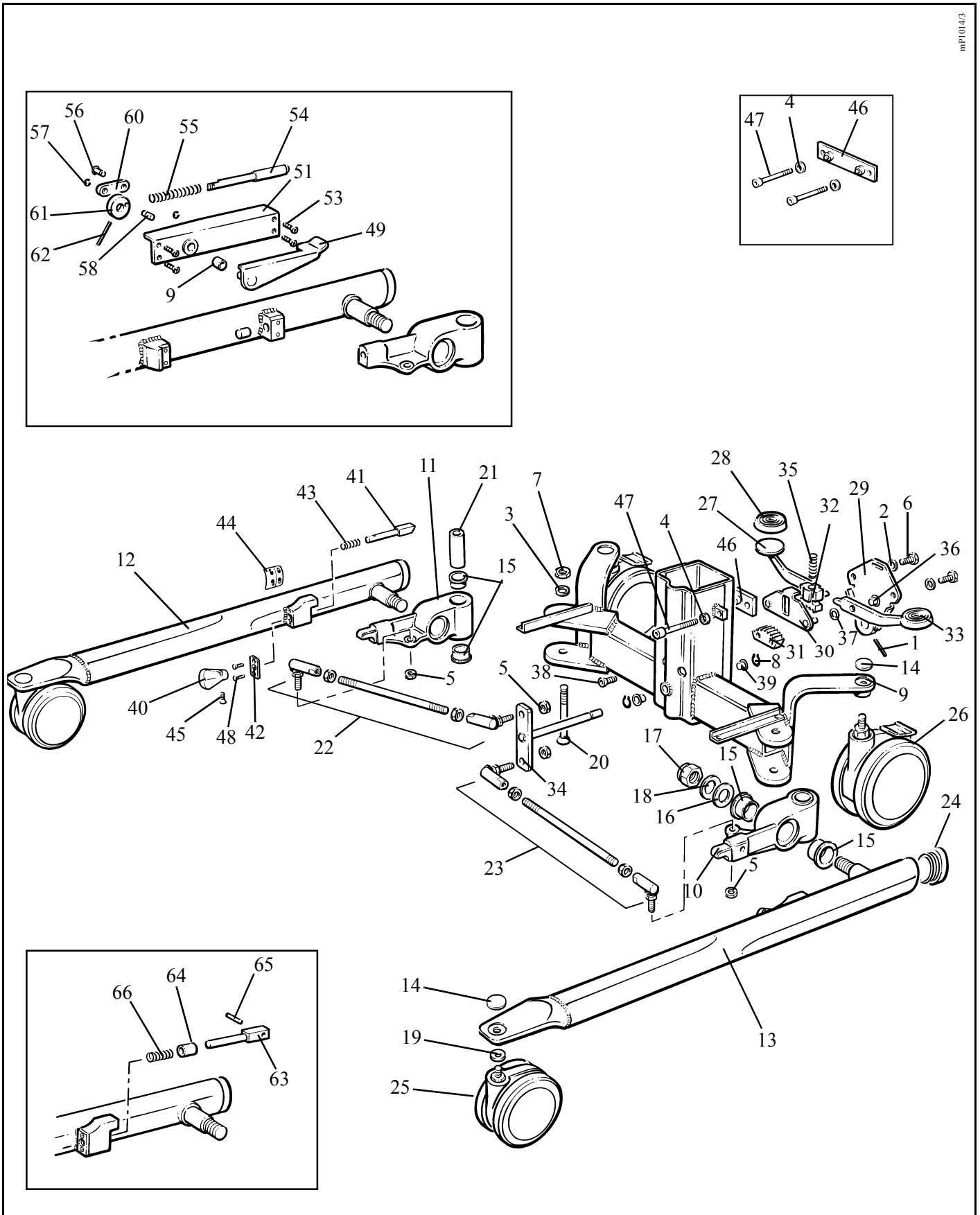

Continued...

# C - Chassis Assembly

---

**Note:** Always quote Serial number of lifter, and specify Quantity, Part Number, description and colour (if applicable) when ordering spares.

**Note:** \*\* in listed part number refers to country code

**Note:** .XX in listed part number refers to colour code suffix

Key to colour suffix: .04 - White, .06 - Beige, .11 - Lilac, .16 - Sapphire blue, .20 - Grey, .21 - Dark Green, .23 - Yellow, .25 - bright Green

Item	Part Number	Qty	Description
	58	1	KTX02620.0 Pivot pin
	59	1	KTX02780.0 Plastic bush
	60	1	KTX02630.0 Link
	61	1	KTX02640.0 Cam
	62	1	KTX02790.0 Spirol pin
	63	2	KTX00030.0 Lock pin
	64	2	LBX04910.0 Bush
	65	2	DX08910.0 Spirol pin
	66	2	KTX02960.0 Spring
	KTS0001 .....		Spares package, Leg pivot lock assembly, (handed) comprising items, 49, 51, 53 x4, 54, 55, 56, 57 x2, 58, 59, 60, 61, 62
	KTS0002 .....		Spares package, Leg pivot lock assembly, (handed) comprising items, 50, 52, 53 x4, 54, 55, 56, 57 x2, 58, 59, 60, 61, 62,
	KTS005 .....		Spares package, chassis assembly comprising items, 1, 2 x4, 3 x2, 4 x2, 5 x4, 6 x2, 7 x2, 8 x2, 9, 10, 11, 12, 13, 14 x4, 15 x8, 16 x2, 17 x2, 18 x2, 19 x2, 20 x2, 21 x2, 22, 23, 24 x2, 25 x2, 26 x2, 27, 28 x2, 29, 30, 31, 32, 33, 34, 35, 36 x2, 37 x4, 38 x2, 39 x2, 40 x2, 41 x2, 43 x2, 44 x2, 45 x2, 46, 47 x2
			See also "Covers" section in this manual
	KTS0014 .....		Spares package, Front Castor spares package (Rhombus) comprising items, 25 x2, 19 x2
	KTS0015 .....		Spares package, Rear Castor spares package (Rhombus) comprising items, 26 x2

Continued...

# C - Chassis Assembly

mP1014/3

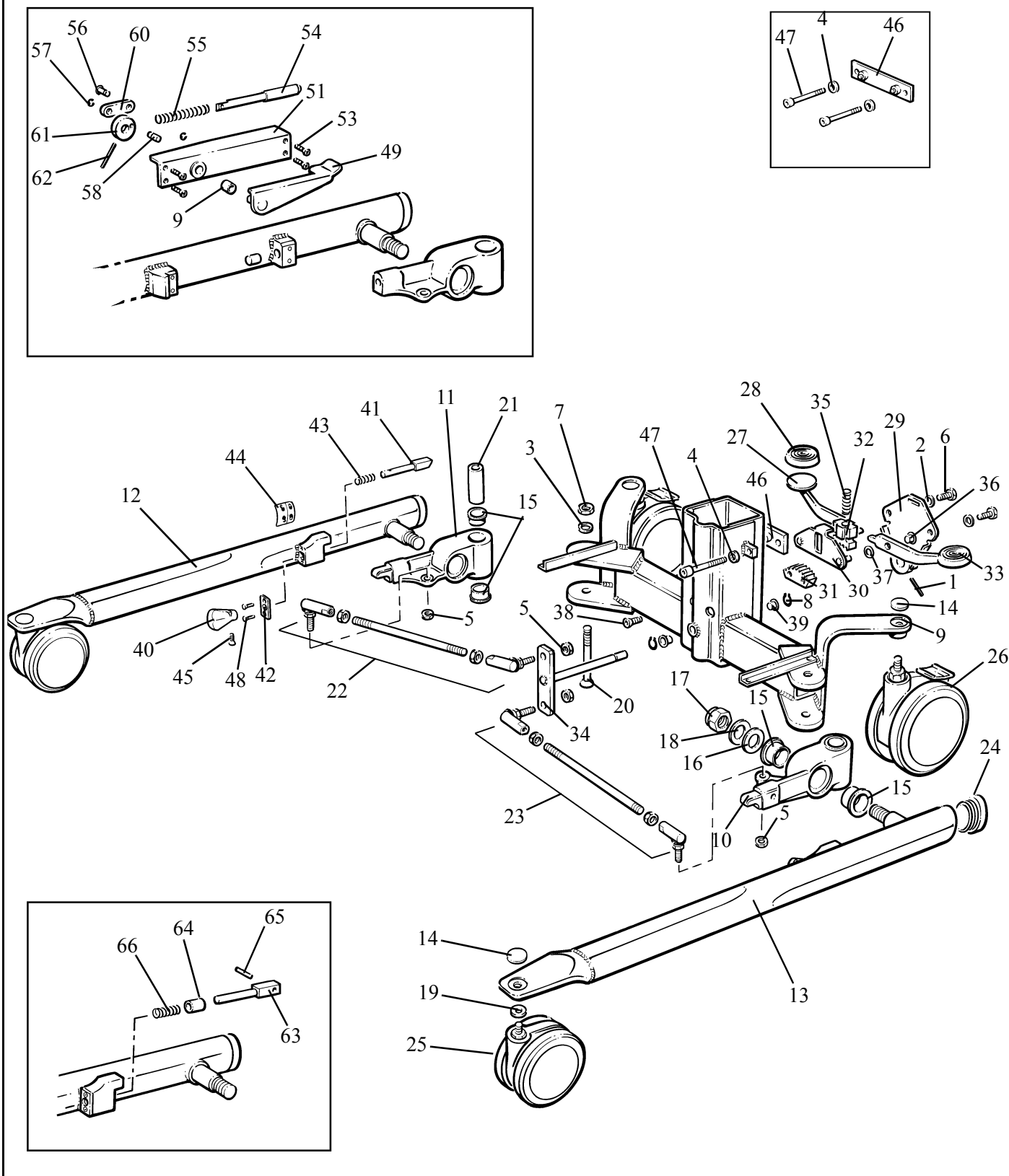

Continued...

# C - Chassis Assembly

---

**Note:** Always quote Serial number of lifter, and specify Quantity, Part Number, description and colour (if applicable) when ordering spares.

**Note:** \*\* in listed part number refers to country code

**Note:** .XX in listed part number refers to colour code suffix

Key to colour suffix: .04 - White, .06 - Beige, .11 - Lilac, .16 - Sapphire blue, .20 - Grey, .21 - Dark Green, .23 - Yellow, .25 - bright Green

<b>Item</b>	<b>Part Number</b>	<b>Qty</b>	<b>Description</b>
	KTS0016 .....		Spares package, Pedal assembly comprising items, 1, 2 x2, 6 x2, 8 x2, 27, 28 x2, 29, 30, 31, 32, 33, 35, 36 x2, 37 x4, 38 x2 Also includes items 6 and 17 x2 from cover assembly section
	KTS0017 .....		Spares package, Clamp Pad Kit comprising items 4 x2, 46, 47 x2
	KTS0018 .....		Spares package, Leg Lock kit comprising items 63 x2, 64 x2, 65 x2, 66 x2
	KTS0022 .....		Spares package, Leg Assembly (handed) comprising items 13, 14, 24, 40, 41, 43, 44, 45
	KTS0023 .....		Spares package, Leg Assembly (handed) comprising items 12, 14, 24, 40, 41, 43, 44, 45

Continued...



# C - Chassis Assembly

mP1014/3

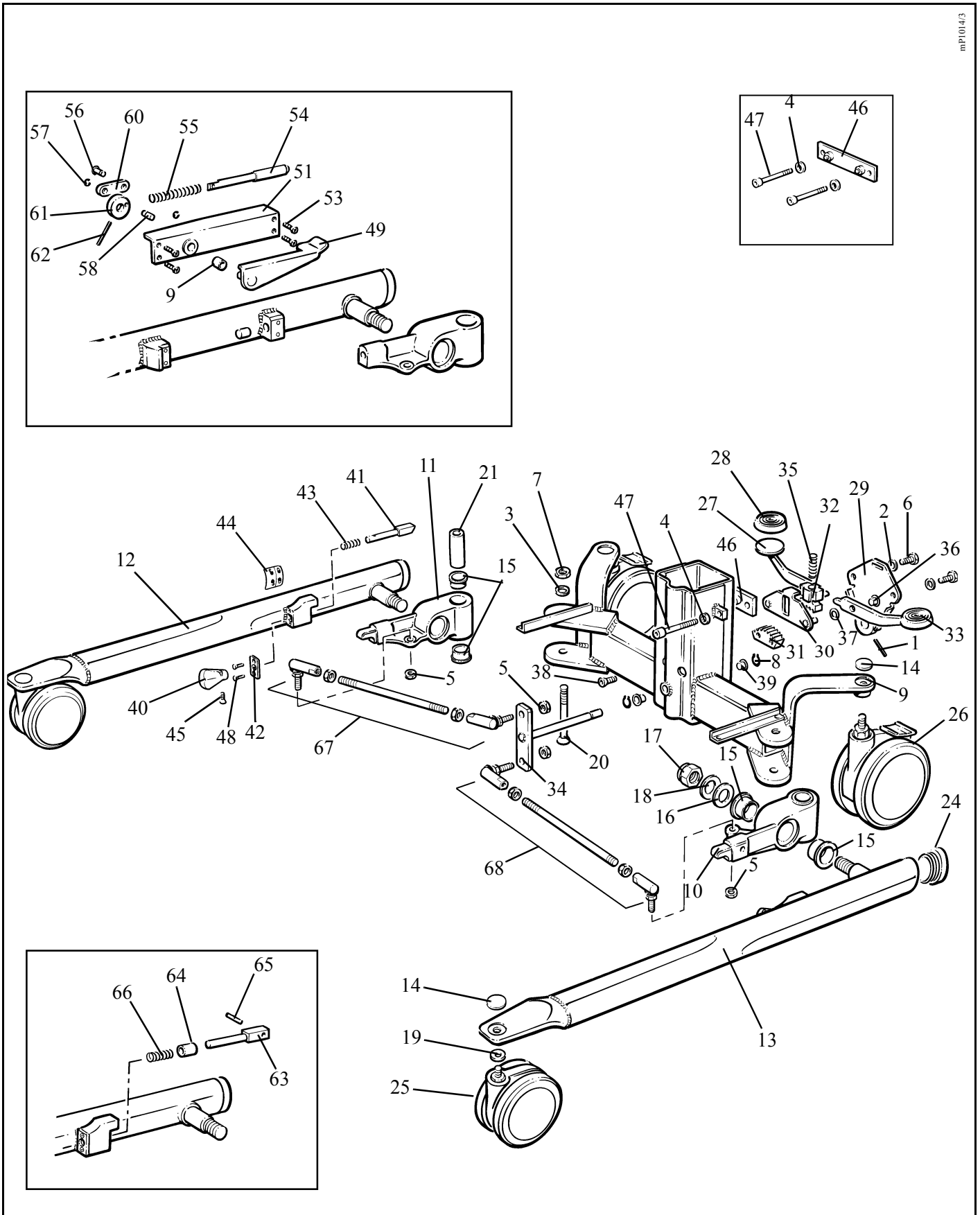

Continued...

# C - Chassis Assembly (non-folding leg parts)

---

**Note:** Always quote Serial number of lifter, and specify Quantity, Part Number, description and colour (if applicable) when ordering spares.

**Note:** \*\* in listed part number refers to country code

**Note:** .XX in listed part number refers to colour code suffix

Key to colour suffix: .04 - White, .06 - Beige, .11 - Lilac, .16 - Sapphire blue, .20 - Grey, .21 - Dark Green, .23 - Yellow, .25 - bright Green

<b>Item</b>	<b>Part Number</b>	<b>Qty</b>	<b>Description</b>
1	KKX21080.04	1	Leg, (handed)
2	KKX21090.04	1	Leg, (handed)
3	KKX21100.0	2	Leg, spacer
4	KKX21110.0	4	Igus bush GFM 2528-16
5	KKX21130.0	2	Link assembly

# C - Chassis Assembly (non-folding leg parts)

mP1014/S

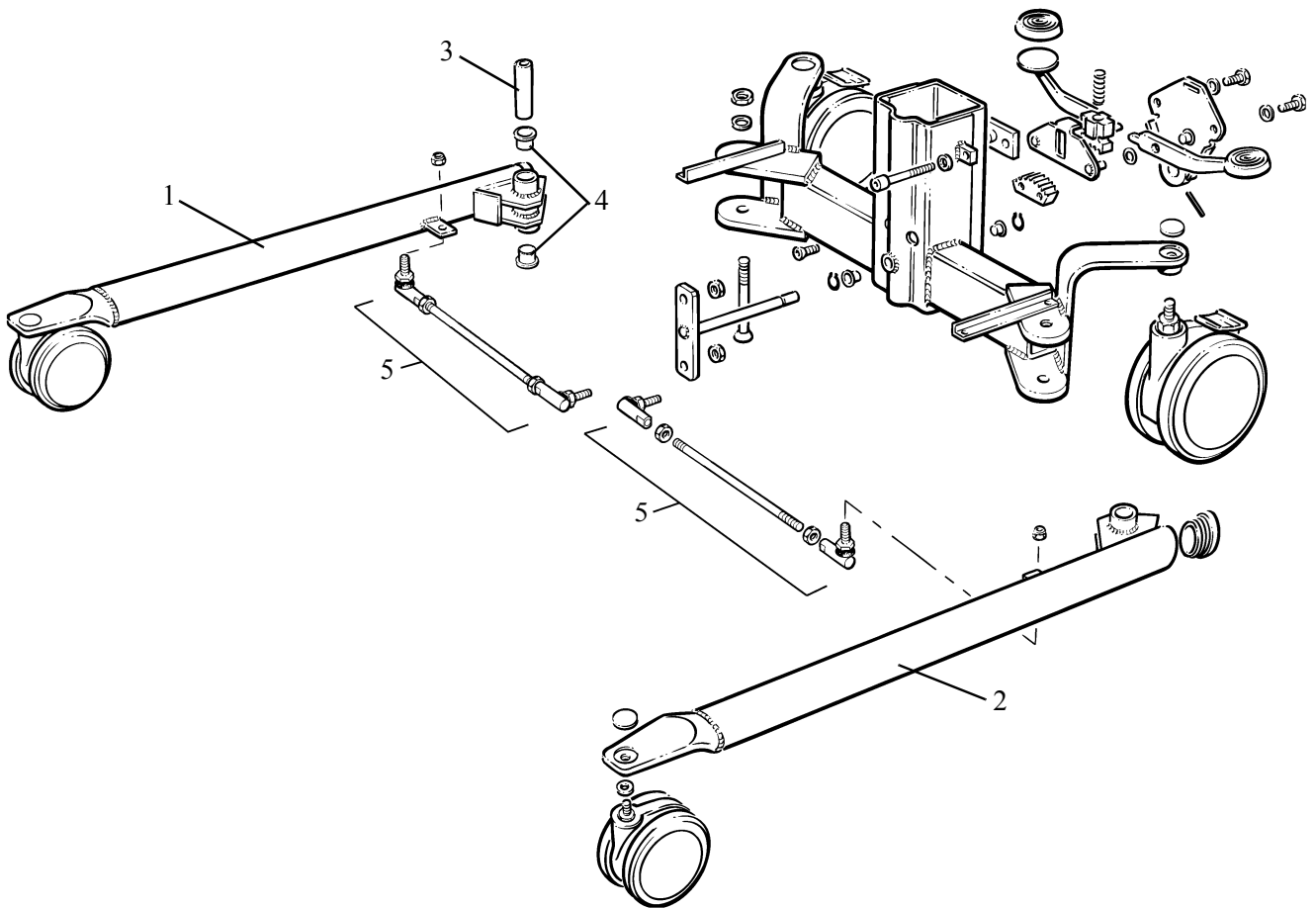

# D - Covers

---

**Note:** Always quote Serial number of lifter, and specify Quantity, Part Number, description and colour (if applicable) when ordering spares.

**Note:** \*\* in listed part number refers to country code

**Note:** .XX in listed part number refers to colour code suffix

Key to colour suffix: .04 - White, .06 - Beige, .11 - Lilac, .16 - Sapphire blue, .20 - Grey, .21 - Dark Green, .23 - Yellow, .25 - bright Green

Item	Part Number	Qty	Description
1	AX02000.0	4	Screw, self-tapping, No.12 x 1/2" long
2	AX05780.**	1	Label, 'Read Operating Instructions...'
3	KTX00560.0	1	Cover, chassis
4	KTX00570.0	1	Cover, actuator, front
5	KTX00580.0	1	Cover, actuator, rear
6	KTX00590.0	1	Cover, foot pedal
7	KTX05410.0	1	Cover, boom, (handed)
8	KTX05420.0	1	Cover, boom, (handed)
9	KTX00670.0	1	Cover, rear mast
10	KTX00690.0	1	Actuator top cap ("Magnetic" actuator)
	KTX05540.0	1	Actuator top cap ("Linak" actuator)
11	KTX00700.0	6	Bung
12	KTX01020.**	1	Label, fold instructions
13	KTX01150.**	1	Label, Stop/Reset button
14	KTX01160.**	1	Label, Switch function
15	KTX01590.0	1	Cover
16	KTX02170.0	6	screw, slotted countersunk head, M3 x 12mm long
17	KTX02810.0	8	Screw, Pozidrive pan head special, K30 x 30mm long
18	KTX02830.0	4	Screw, Pozidrive countersunk head special, KB25 x 18mm long
19	KTX05170.0	2	Label, name
20	KTX05180.**	1	Label, rating
21	LBX02410.0	2	Plug, blanking
22	KTX01550.0	2	Spacer
23	KTX00500.0	4	Plastic corner strip

Continued...

# D - Covers

mp1015/2

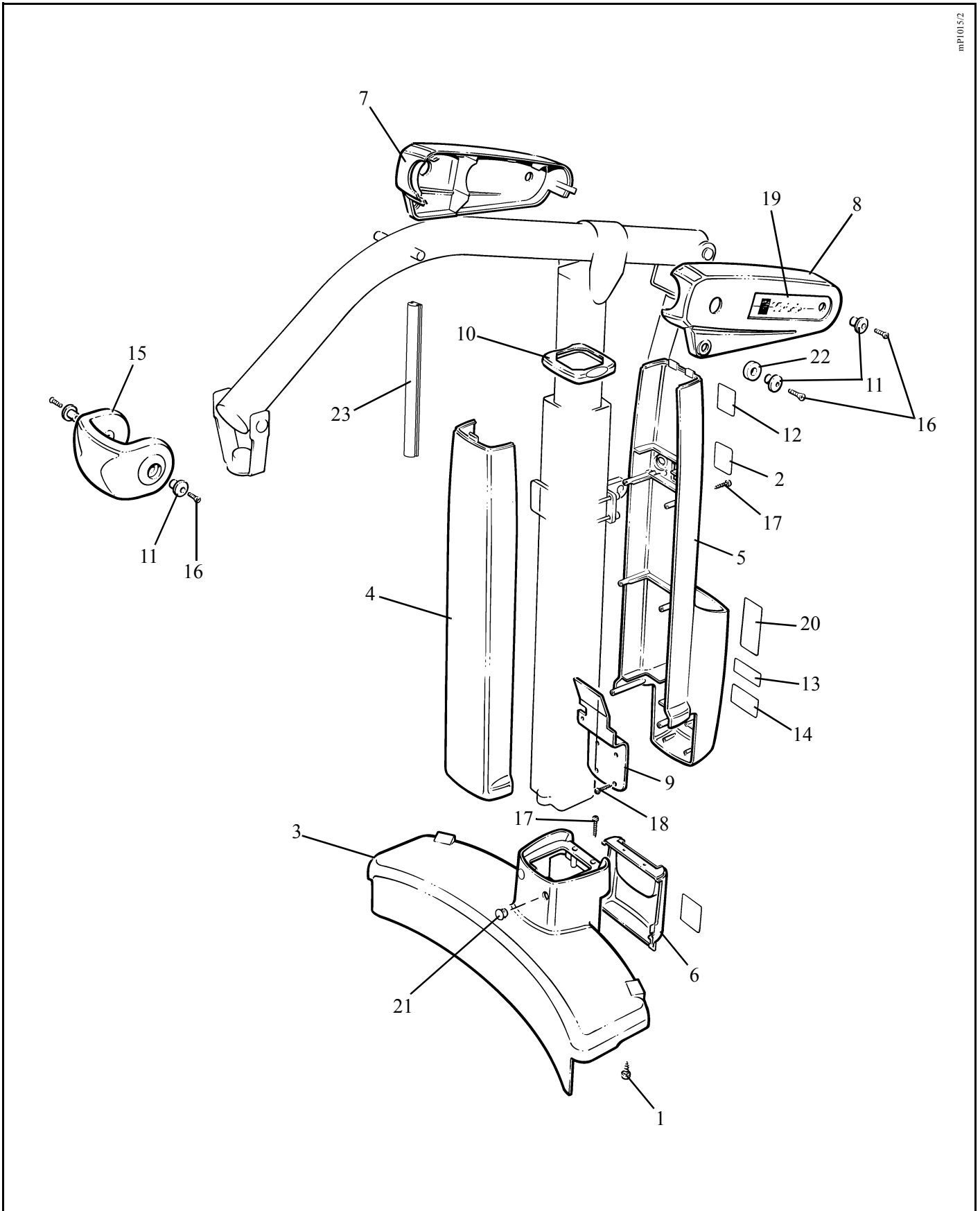

Continued...

# D - Covers

---

**Note:** Always quote Serial number of lifter, and specify Quantity, Part Number, description and colour (if applicable) when ordering spares.

**Note:** \*\* in listed part number refers to country code

**Note:** .XX in listed part number refers to colour code suffix

Key to colour suffix: .04 - White, .06 - Beige, .11 - Lilac, .16 - Sapphire blue, .20 - Grey, .21 - Dark Green, .23 - Yellow, .25 - bright Green

<b>Item</b>	<b>Part Number</b>	<b>Qty</b>	<b>Description</b>
	KTS0004 .....		Spares package, chassis cover comprising items 1 x4, 3, 6, 17 x2, 21 x2
	KTS0005 .....		Spares package, chassis assembly comprising items 1 x4, 3, 6, 17 x2, 21 x2  See also “Chassis Assembly” section in this manual
	KTS0006 .....		Spares package, actuator kit (complete) comprising items 4, 5, 9, 10, 17 x6, 18 x4, 22 x2  See also “Actuator and Mast Assembly” section in this manual  See also “Electrics” section in this manual
	KTS0019 .....		Spares package, Mast End cover kit comprising items, 11 x2, 15, 16 x2
	KTS0020 .....		Spares package, actuator only comprising items, 10, 22 x2  See also “Actuator and Mast” section in this manual  See also “Electrics” section in this manual
	KTS0024 .....		Spares package, pivot pin spares kit comprising items, 22 x2  See also “Actuator and Mast” section in this manual

# D - Covers

mp1015/2

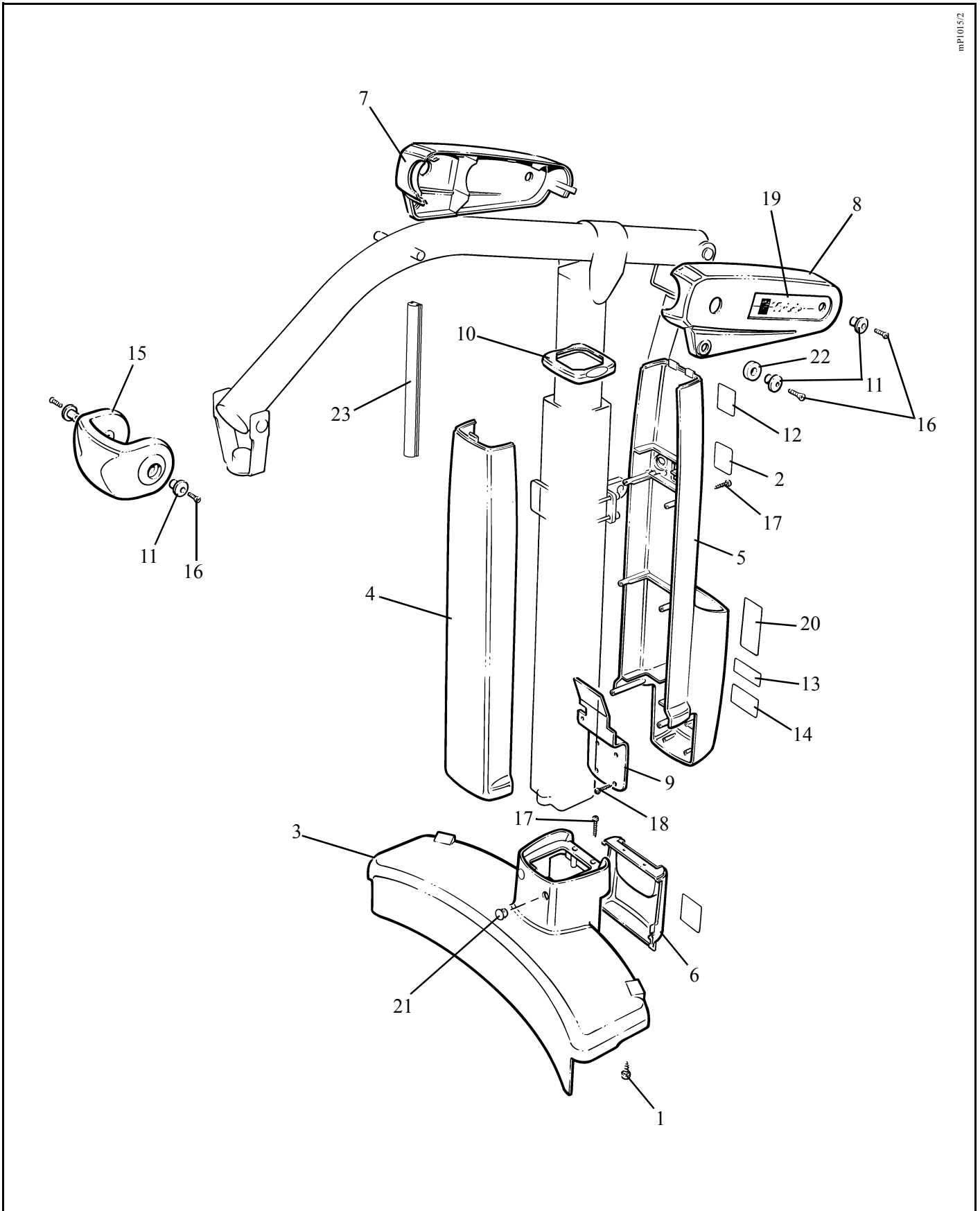

# E - Spreader Bar

---

**Note:** Always quote Serial number of lifter, and specify Quantity, Part Number, description and colour (if applicable) when ordering spares.

**Note:** \*\* in listed part number refers to country code

**Note:** .XX in listed part number refers to colour code suffix

Key to colour suffix: .04 - White, .06 - Beige, .11 - Lilac, .16 - Sapphire blue, .20 - Grey, .21 - Dark Green, .23 - Yellow, .25 - bright Green

Item	Part Number	Qty	Description
1	BX07840.0	1	Nylon spacer
2	CX15400.0	1	Tension pin, 6mm diameter x 30mm long
3	EX40300.0	2	Washer, 8mm I/D
4	EX40360.0	1	Nut, self locking, M8
5	KTX00380.0	2	Cap
6	KTX01580.0	2	Friction washer
7	KTX01610.0	1	Thrust washer
8	KTX01620.0	2	Disc Spring
9	KTX01850.0	1	Tension pin, 3mm diameter x 6mm long
10	KTX05030.1	1	Pivot
11	KTX05040.0	1	Collar
12	KTX05090.0	1	Pivot tube
13	KTX05110.11	1	Spreader bar assembly
14	KTX05130.0	1	Hanger
15	KTX05140.0	1	Stud
16	KTX05210.0	2	Tube bung
17	KTX05220.0	1	Handgrip
18	KTX05230.0	4	Tension pin, 4mm diameter x 8mm long
19	KTX05250.0	1	“Wavy” washer
20	KTX05280.0	1	Endcap
21	KTX05290.0	1	Guard
22	LBX02080.0	1	Label - 4 point spreader bar warning
	KTS0009 .....		spares package -Trixie Lift Spreader bar assembly comprising items 13, 16 x2, 17, 22
	KTS0021 .....		spares package - Trixie Lift Spreader bar/hanger assembly comprising items 1, 2, 3 x2, 4, 5 x2, 6 x2, 7, 8 x2, 9, 10, 11, 12, 13, 14, 15, 16 x2, 17, 18 x4, 19, 20, 21, 22

see also “Actuator and Mast” section in this manual

Continued...



# E - Spreader Bar

P1057

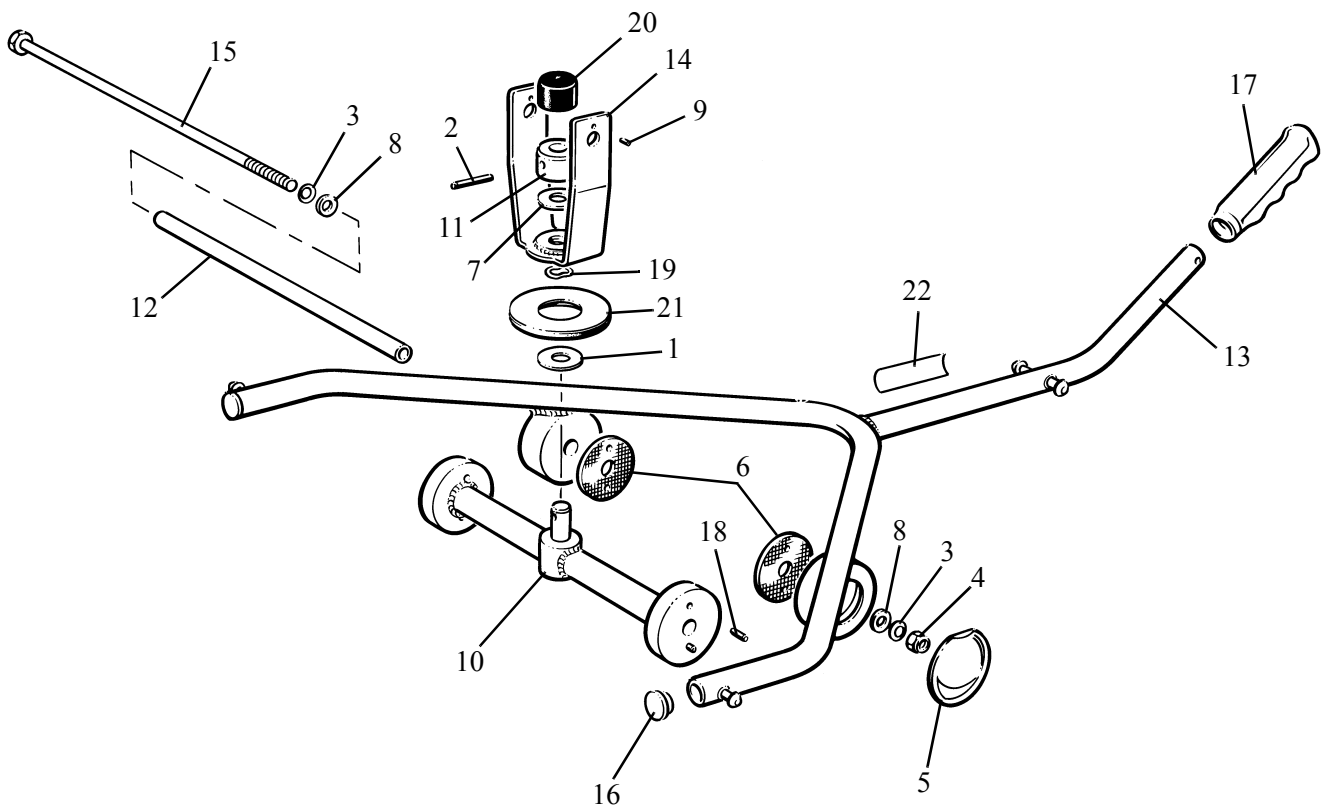

Continued...

# F - Slings

---

**Note:** Always quote Serial number of lifter, and specify Quantity, Part Number, description and colour (if applicable) when ordering spares.

**Note:** \*\* in listed part number refers to country code

**Note:** .XX in listed part number refers to colour code suffix

Key to colour suffix: .04 - White, .06 - Beige, .11 - Lilac, .16 - Sapphire blue, .20 - Grey, .21 - Dark Green, .23 - Yellow, .25 - bright Green

Item	Part Number	Qty	Description	
*1	MAA2000-XS	A/R	4 Point Standard Sling, Unpadded, Extra Small	
*2	MAA2000-S	A/R	4 Point Standard Sling, Unpadded, Small	
*3	MAA2000-M	A/R	4 Point Standard Sling, Unpadded, Medium	
*4	MAA2000-L	A/R	4 Point Standard Sling, Unpadded, Large	
*5	MAA2000-XL	A/R	4 Point Standard Sling, Unpadded, Extra Large	
*6	MAA2030-M	A/R	4 Point Narrow Sling, Medium	} Not illustrated but similar profile to items 3-5
*7	MAA2030-L	A/R	4 Point Narrow Sling, Large	
*8	MAA2030-XL	A/R	4 Point Narrow Sling, Extra Large	
*9	MAA 2090-XS	A/R	4 point amputee sling, Extra Small	
*10	MAA 2090-S	A/R	4 point amputee sling, Small	
*11	MAA 2090-M	A/R	4 point amputee sling, Medium	
*12	MAA 2090-L	A/R	4 point amputee sling, Large	
*13	MAA 2090-XL	A/R	4 point amputee sling, Extra Large	
*14	MAA 2100-M	A/R	4 point unpadded sling + 100mm, Medium	} Not illustrated but similar profile to items 3-5
*15	MAA 2100-L	A/R	4 point unpadded sling + 100mm, Large	
*16	MAA 2100-XL	A/R	4 point unpadded sling + 100mm, Extra large	
*17	MAA4000-XS	A/R	4 Point Standard Sling, Padded, Extra Small	
*18	MAA4000-S	A/R	4 Point Standard Sling, Padded, Small	
*19	MAA4000-M	A/R	4 Point Standard Sling, Padded, Medium	
*20	MAA4000-L	A/R	4 Point Standard Sling, Padded, Large	
*21	MAA4000-XL	A/R	4 Point Standard Sling, Padded, Extra Large	
*22	MAA4031-XS	A/R	4 Point Toileting Sling, with head support - Extra Small	
*23	MAA4031-S	A/R	4 Point Toileting Sling, with head support - Small	
*24	MAA4031-M	A/R	4 Point Toileting Sling, with head support - Medium	
*25	MAA4031-L	A/R	4 Point Toileting Sling, with head support - Large	
*26	MAA4031-XL	A/R	4 Point Toileting Sling, with head support - Extra Large	
*27	MAA4060-XS	A/R	4 Point Mesh Sling - Extra Small	
*28	MAA4060-S	A/R	4 Point Mesh Sling - Small	
*29	MAA4060-M	A/R	4 Point Mesh Sling - Medium	
*30	MAA4060-L	A/R	4 Point Mesh Sling - Large	
*31	MAA4060-XL	A/R	4 Point Mesh Sling - Extra Large	

# F - Slings

PS53 a, b, c, d, e

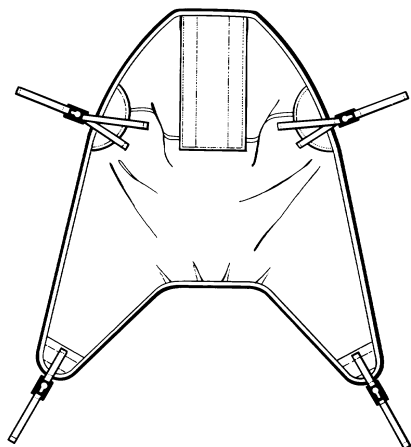

Four point unpadded sling  
1-5

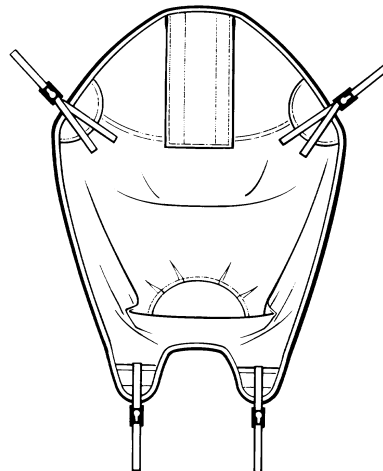

Four point amputee sling  
9-13

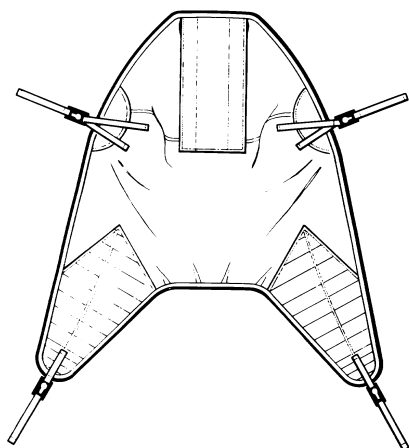

Four point padded sling  
17-21

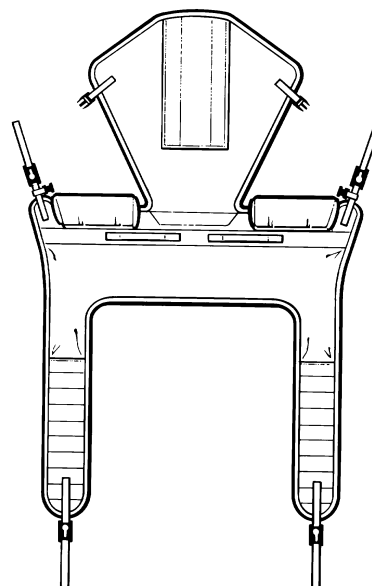

Four point toileting sling  
(with head support)  
22-26

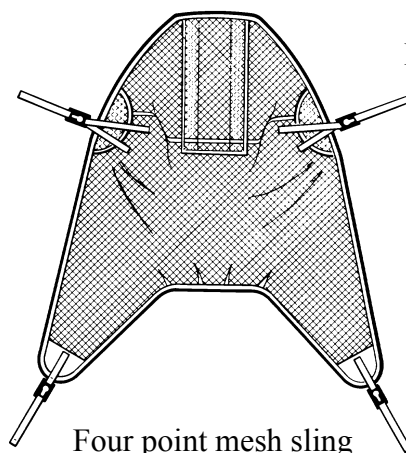

Four point mesh sling  
27-31

# F - Slings

---

**Note:** Always quote Serial number of lifter, and specify Quantity, Part Number, description and colour (if applicable) when ordering spares.

**Note:** \*\* in listed part number refers to country code

**Note:** .XX in listed part number refers to colour code suffix

Key to colour suffix: .04 - White, .06 - Beige, .11 - Lilac, .16 - Sapphire blue, .20 - Grey, .21 - Dark Green, .23 - Yellow, .25 - bright Green

<b>Item</b>	<b>Part Number</b>	<b>Qty</b>	<b>Description</b>	
*32	MAA4061-XS	A/R	4 Point Mesh Sling (Long Leg) - Extra Small	
*33	MAA4061-S	A/R	4 Point Mesh Sling (Long Leg) - Small	} Not illustrated but similar profile to items 27-31
*34	MAA4061-M	A/R	4 Point Mesh Sling (Long Leg) - Medium	
*35	MAA4061-L	A/R	4 Point Mesh Sling (Long Leg) - Large	
*36	MAA4061-XL	A/R	4 Point Mesh Sling (Long Leg) - Extra Large	

Continued...

# F - Slings

P953 a, b, c, d, e

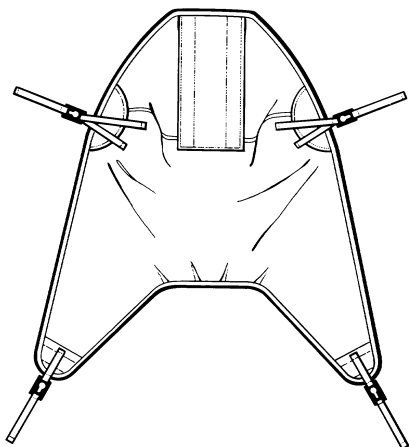

Four point unpadding sling  
1-5

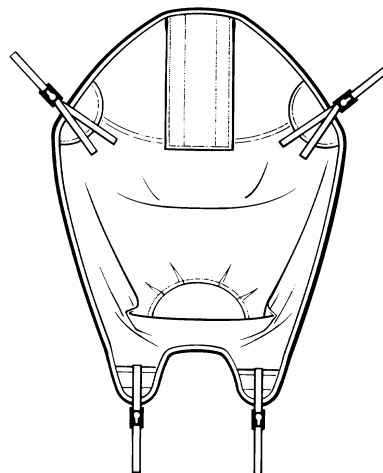

Four point amputee sling  
9-13

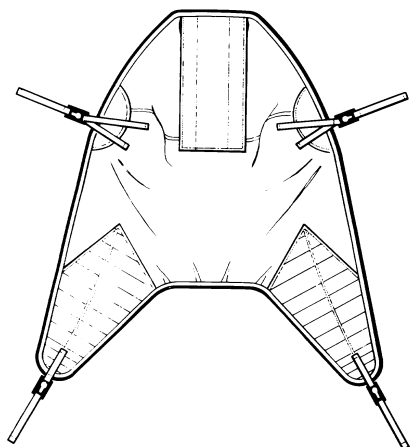

Four point padded sling  
17-21

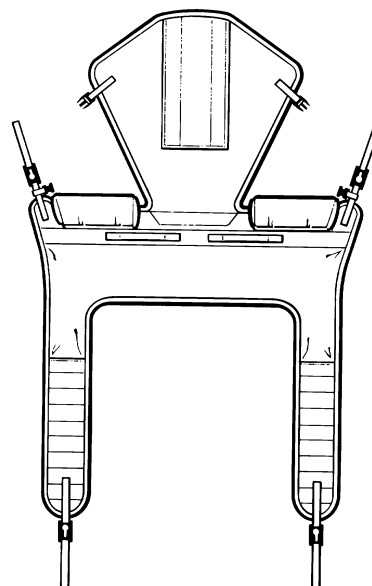

Four point toileting sling  
(with head support)  
22-26

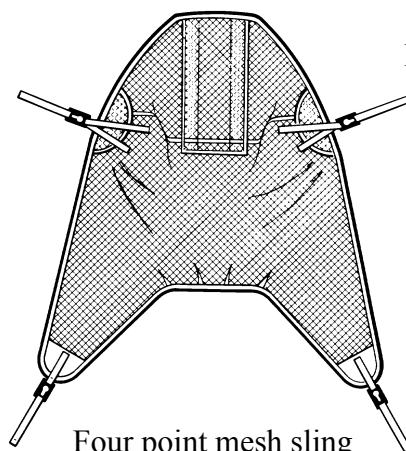

Four point mesh sling  
27-31

Continued...

# G - Electrics

---

**Note:** Always quote Serial number of lifter, and specify Quantity, Part Number, description and colour (if applicable) when ordering spares.

**Note:** \*\* in listed part number refers to country code

**Note:** .XX in listed part number refers to colour code suffix

Key to colour suffix: .04 - White, .06 - Beige, .11 - Lilac, .16 - Sapphire blue, .20 - Grey, .21 - Dark Green, .23 - Yellow, .25 - bright Green

Item	Part Number	Qty	Description
1	AX15960.0	A/R	Cable tie
2			
3			
4	KTA0102	1	Battery assembly, includes
	KTX01070.**	1	Label, Battery (not illustrated)
5	KTX00110.0	1	Loom 1, and Emergency lowering switch
6	KTX00120.0	1	Loom 2, and PCB/Actuator/DIN socket [Magnetic actuator only]
7	KTX00130.0	1	Loom 3, and DIN socket
8	KTX00160.0	1	Wire no. 1 (emergency stop switch/battery terminal)
9	KTX00170.0	1	Wire no. 2 (emergency stop switch/PCB)
10	KTX00180.0	1	Wire no. 3 (PCB negative)
11	KGX00820.0	1	Stop switch
12	KTX00640.0	1	Battery terminal, male (plastic moulding only)
13	KTX00890.0	1	Handset
14	KTX01120.0	5	Cable clip, self-adhesive
15	KTX02840.0	2	Screw, Pozidrive, pan head K30 x 10mm long
16	KTX03070.0	1	Microswitch, bracket and loom assembly - top, comprising:
	KTX03050.0	1	Bracket
	KTX03080.0	1	Microswitch
	KTX03090.0	2	Screw, slotted pan head, M2 x 12mm long
	KTX03100.0	2	Nut, M2
	KTX03110.0	2	Washer, 2mm I/D
17	KTX03120.0	1	Microswitch, bracket and loom assembly - bottom, comprising:
	KTX03050.0	1	Bracket
	KTX03080.0	1	Microswitch
	KTX03090.0	2	Screw, slotted pan head, M2 x 12mm long
	KTX03100.0	2	Nut, M2
	KTX03110.0	2	Washer, 2mm I/D

# G - Electrics

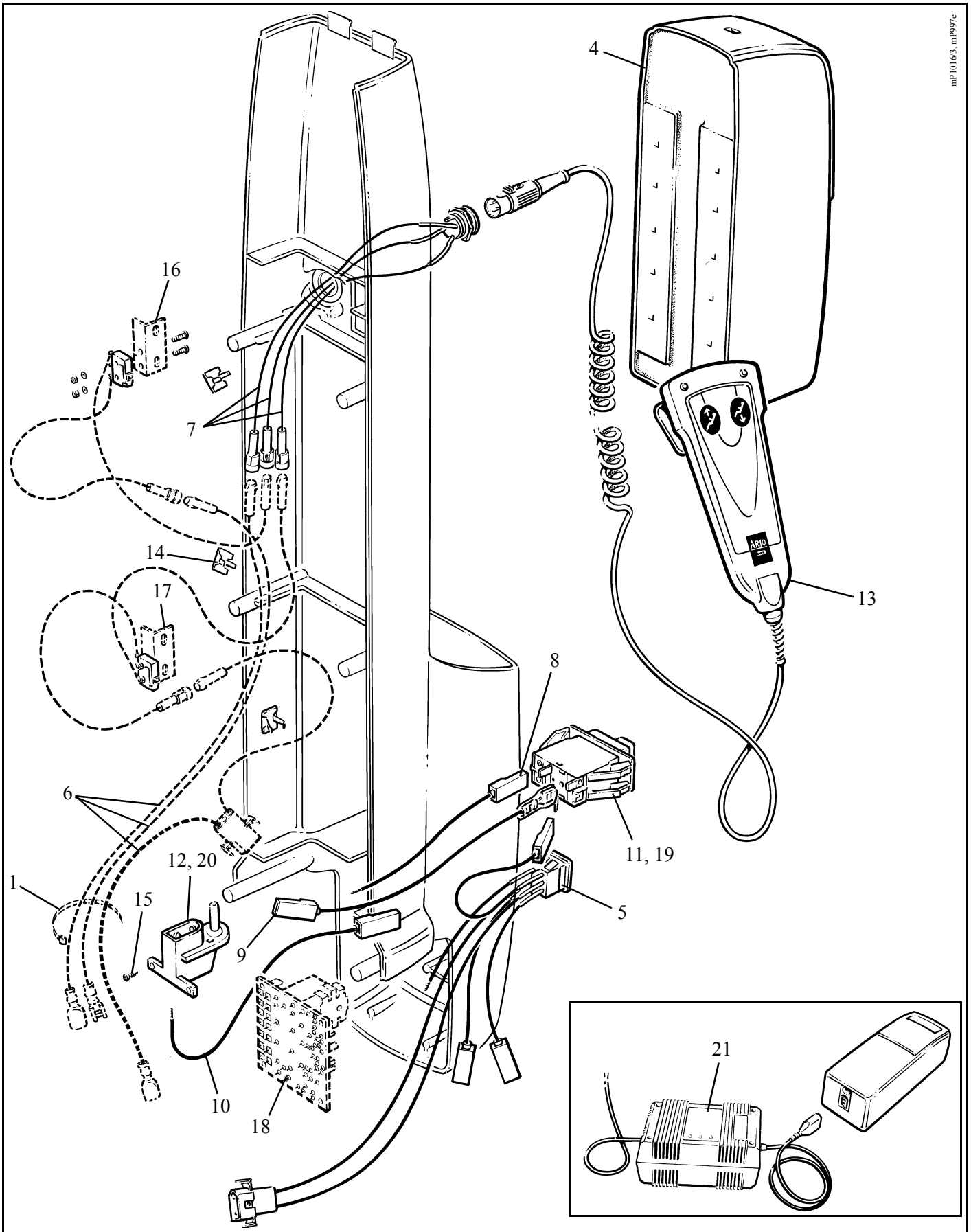

mp10163\_mh997e

# G - Electrics

---

Item	Part Number	Qty	Description
18	KTX05240.0	1	PCB - control ["Magnetic" actuator only]
19	KKX21360.01	1	Bezel
20	HX33500.0	2	Contact, male
21	KTA0101-GB	1	Battery charger - UK
	KTA0101-EU	1	Battery charger - European
	KTA0101-US	1	Battery charger - US
	KTS0006 .....		Spares package, Actuator kit (complete) comprising items, 5, 7, 8, 9, 10, 12, 14 x4, 15 x2, 19, 20 x2  See also "Actuator and Mast Assembly" section in this manual
	KTS0020 .....		Spares package, Actuator only comprising items, 14 x2, 19  See also "Actuator and Mast Assembly" section in this manual  See also "Covers" section in this manual



# G - Electrics

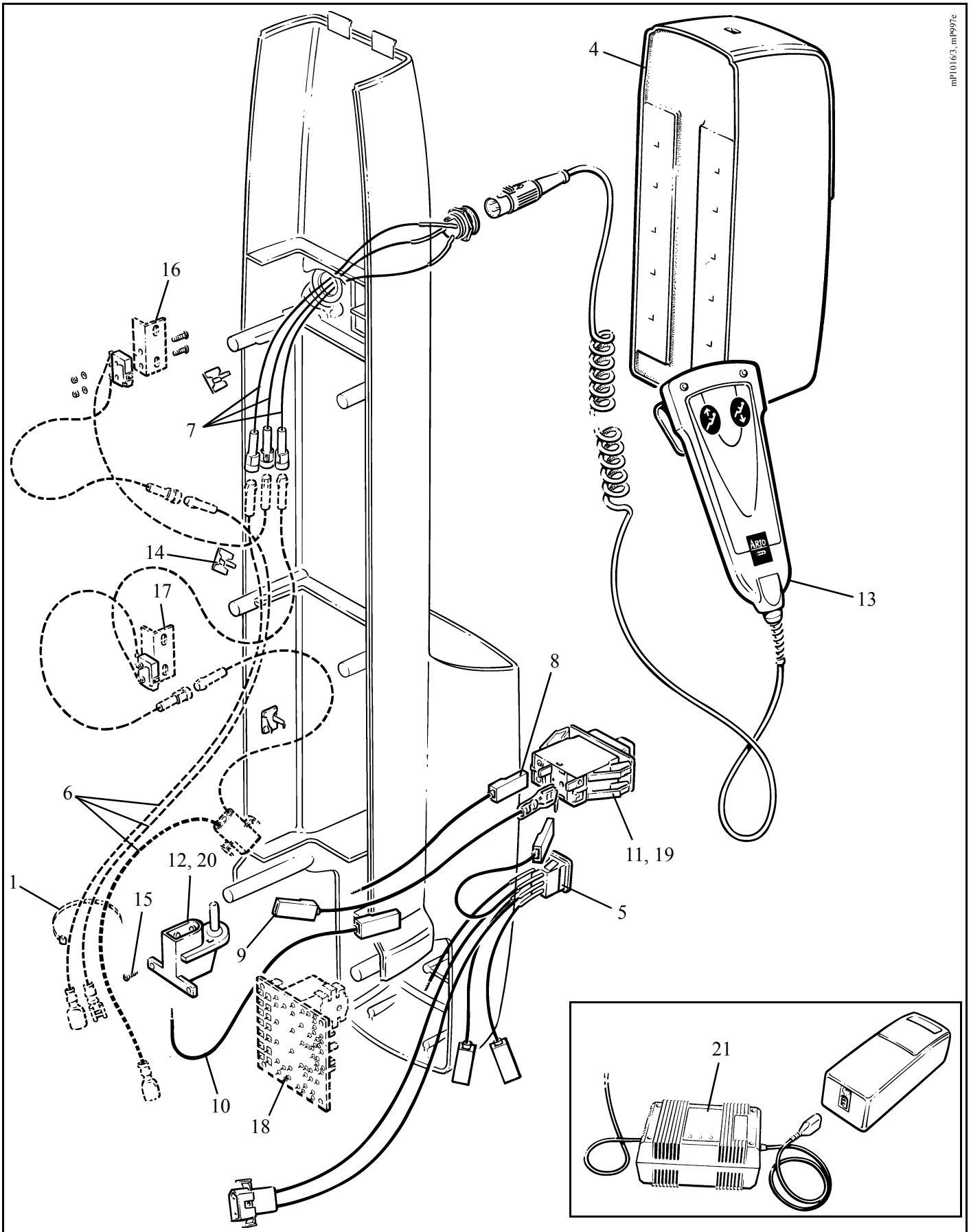

# Notes

---

# Notes

---

AUSTRALIA  
ARJO Hospital Equipment Pty. Ltd.  
154 Lytton Road  
Bulimba  
Brisbane  
QLD, 4171  
Tel. (61) 7 3395 6311  
Fax. (61) 7 3395 6712

SCANDINAVIA  
Sverige  
ARJO SCANDINAVIA AB  
Box 61, 241 21 Eslov  
Tel. 0413-645 00  
Fax 0413-645 83  
E-post: kundservice@arjo.se

Danmark  
ARJO SCANDINAVIA  
Postboks 51, 4632 Bjæverskov  
Tel. 45 93 27 37  
Fax. 45 93 27 39  
E-post: kundservice@arjo.se

Norge  
ARJO SCANDINAVIA  
Enebakkveien 117 d, 0680 Oslo  
Tel. 98 28 11 70  
Fax. 23 05 11 99  
E-post: kundservice@arjo.se

BELGIQUE / BELGIË  
ARJO Hospital Equipment nv/sa  
Ternesselei 248  
B-2160 WOMMELGEM  
Tel : 03 353 91 00  
Fax : 03 353 91 01  
Email: info@arjo.be

CANADA  
ARJO Canada Inc.  
1575 South Gateway Road  
Unit C  
Mississauga, ONTARIO  
L4W 5J1  
Tel. 1 800 665 4831  
Fax. 1 800 309 1116

ČESKÁ REPUBLIKA  
ARJO Hospital Equipment s.r.o.  
Strmá 35  
CZ-616 00 BRNO  
Tel. 549 254 252  
Fax. 541 213 550

DEUTSCHLAND  
ARJO Systeme für Rehabilitation  
GmbH  
Christof-Ruthof-Weg 6  
55252 Mainz-Kastel  
Tel.: 06134 186 0  
Fax: 06134 186 160  
E-mail: info@arjo.de

ESPAÑA  
ARJO SPAIN, S.A.  
C/ San Rafael, nº 6  
28108 ALCOBENDAS (MADRID)  
SPAIN  
Tel. 00 34 91 490 0636  
Fax. 00 34 91 490 0637

FRANCE  
ARJO Equipements Hospitaliers sa  
45, avenue de l'europe  
Eurocit BP133  
F-59436 RONCQ CEDEX  
FRANCE  
Tel: 03 20 28 13 13  
Fax: 03 20 28 13 14  
Email: info@arjo.fr

GREAT BRITAIN  
ARJO.  
St. Catherine Street  
Gloucester, GL1 2SL  
ENGLAND U.K.  
Tel. (08702) 430430  
Fax. (01452) 428344

ARJO (Ireland) Ltd  
Unit 6B  
Calmount Park  
Dublin 12  
Eire  
Tel. 00 35 3145 65565  
Fax. 00 35 3145 65575

HONG KONG  
ARJO Far East Ltd.  
1001-3 APEC Plaza,  
49 Hoi Yuen Road,  
Kwun Tong, Kowloon,  
HONG KONG  
Tel. 852 2508 9553  
Fax. 852 2508 1416

ITALIA  
ARJO Italia S.p.A.  
Via Poggio Verde, 34  
00148 ROMA  
Tel. 06 6566356 - 57  
Fax. 06 65663212  
promo@arjo.it

NEDERLAND  
ARJO NEDERLAND B.V.  
De Blomboogerd 8  
4003 BX TIEL  
Postbus 6116  
4000 HC TIEL  
Tel: 0344 64 08 00  
Fax: 0344 64 08 85  
E-mail: info@arjo.nl

ÖSTERREICH  
ARJO GmbH  
Föhrenweg 5  
A-6065 THAUR  
Tel. 05223 493350  
Fax. 05223 49335075

ARJO Poland Sp. z o.o.  
ul. Lirowa 27,  
02-387 Warsaw,  
Poland  
tel./fax office: +48 22 882-06-26..28  
tel./fax serive: +48 22 882-06-29

SCHWEIZ / SVIZZERA  
ARJO INTERNATIONAL AG  
Florenzstr. 1d,  
Postfach 4023  
BASEL  
Tel. +41 61 373 26 89.  
Fax. +41 61 373 11 00

SCHWEIZ  
ARJO-SIC AG  
Florenzstr. 1d  
Postfach  
4023 BASEL  
Tel. 0041 61 337 97 77  
Fax 0041 61 311 97 42

USA  
ARJO, Inc.  
50 North Gary Avenue  
Roselle, IL 60172  
Tel. 1-800-323-1245  
Fax. 1-888-594-ARJO(2756)

**ARJO**  
ARD

[www.ARJO.com](http://www.ARJO.com)

If your country is not listed here, please contact your local distributor, or ARJO  
International AB, Box 61, S-241 21 ESÖV, SWEDEN.  
Tel +46 413 64500. Fax + 46 413 555586.

© ARJO MED. AB LTD



FM 21964  
ISO 9001:2000



MD 76970  
ISO 13485



EMS73184  
ISO 14001



ARJO, UK Branch of ARJO MED AB LTD